

A/16384/280/94

Planning Permit No. *dt* 8/94

**APPROVED**

SUBJECT TO THE CONDITIONS IN THIS OFFICE LETTER.

No. A/17171/94 Date 23.8/94

FOR MEMBER SECRETARY  
MADRAS METROPOLITAN  
DEVELOPMENT AUTHORITY  
MADRAS - 600 008.



FRONT ELEVATION

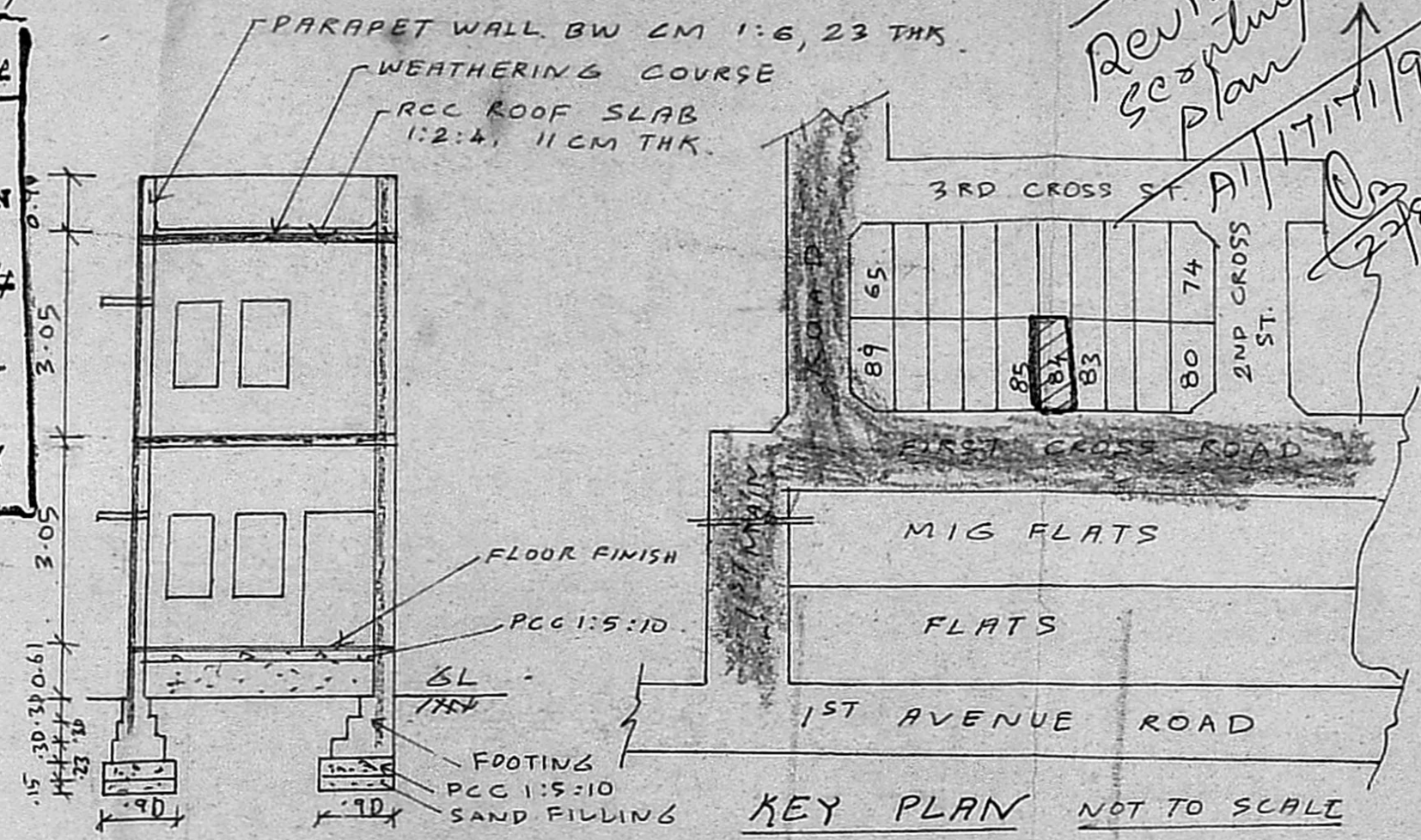

SECTION ON AX'

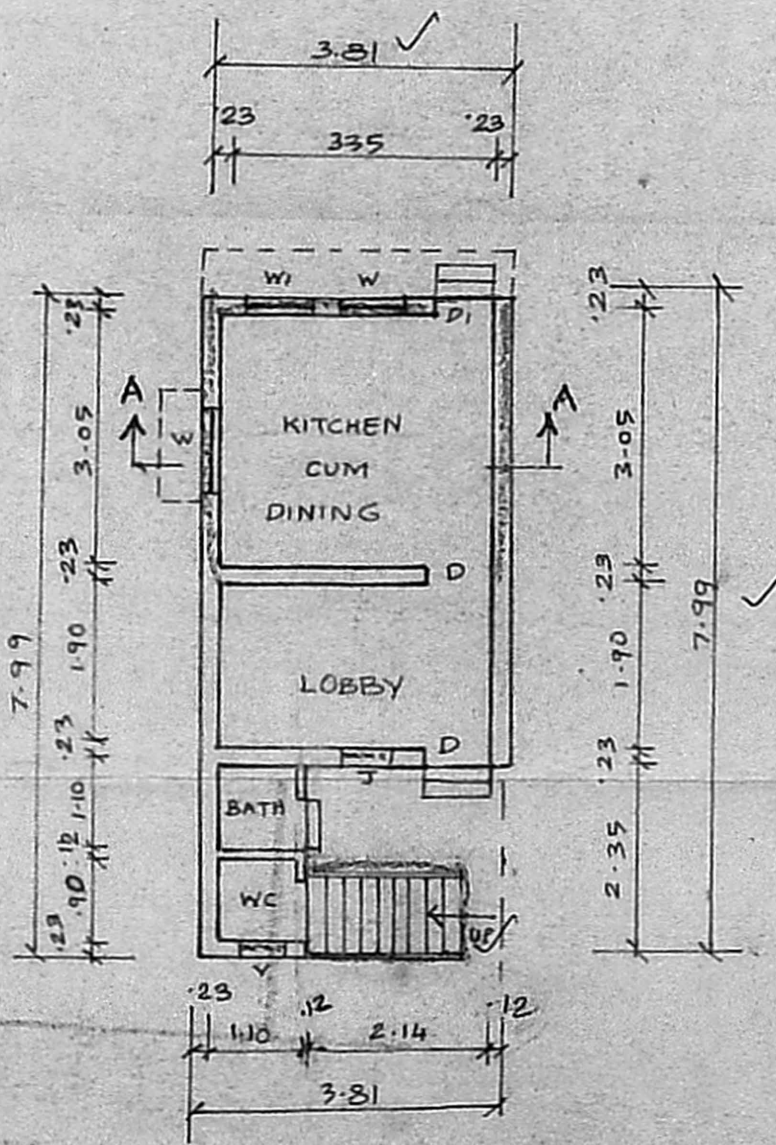

GROUND FLOOR PLAN

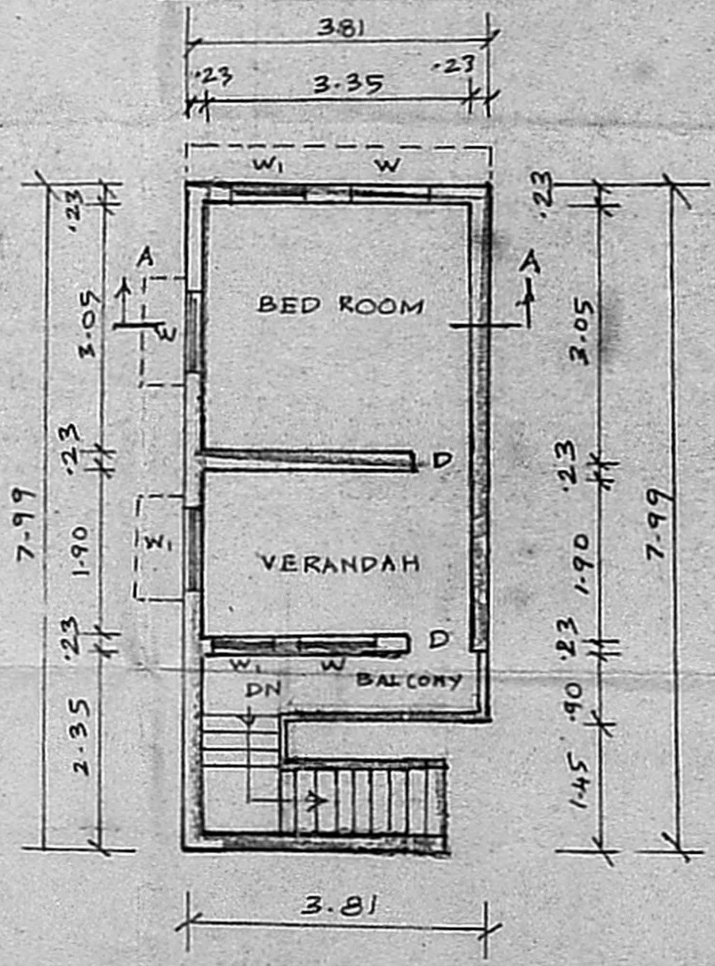

FIRST FLOOR PLAN

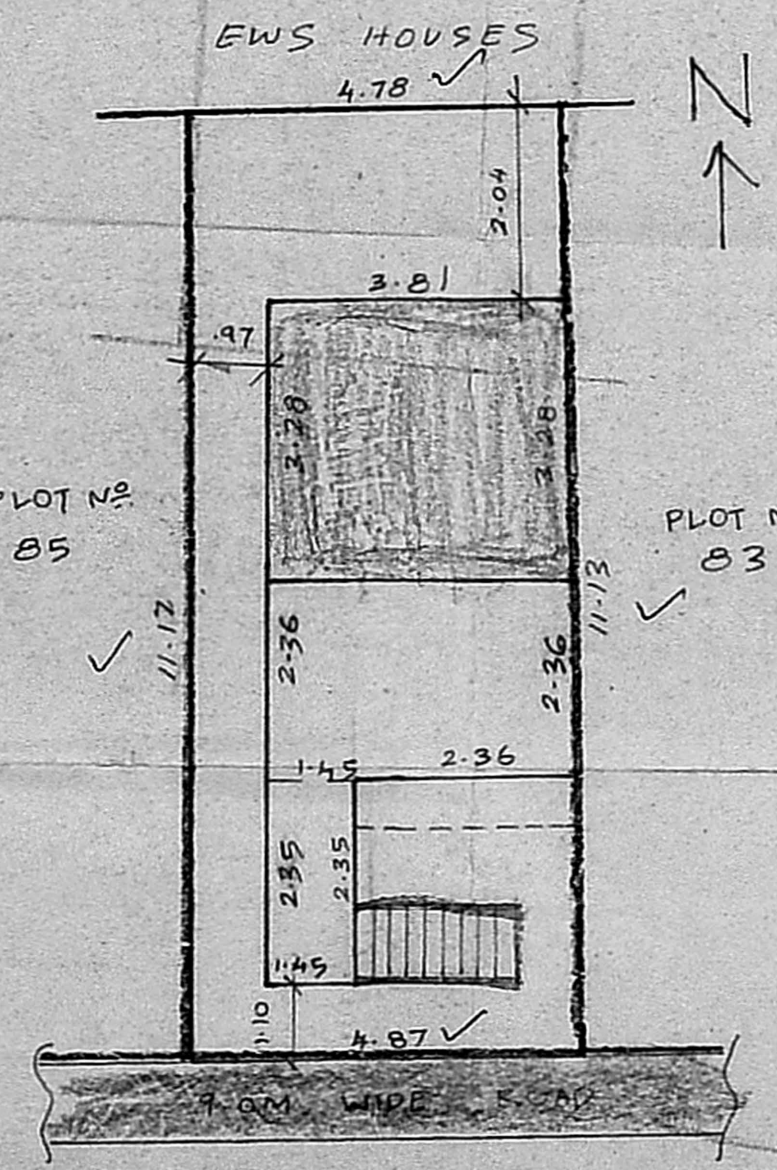

SITE PLAN  
SCALE 1:100

*Revised  
sectioning  
Plan*

*A/17171/94  
23/8/94*

PLAN SHOWING THE PROPOSED ADDITION AND ALTERATIONS TO THE EXISTING RESIDENCE PLOT NO E 84, THIRUVANMIYUR EXTN. SURVEY NO 216(P) THIRUVANMIYUR VILLAGE, MADRAS CITY CORPORATION 155 DIVISION  
SCALE = 1:100

**SCHEDULE OF JOINERY**

DOOR	D	0.91 x 2.12
DOOR	D1	0.76 x 2.12
DOOR	D2	0.76 x 2.12
WINDOW	W	0.91 x 1.22
WINDOW	W1	0.61 x 1.22
JALLY	J	0.61 x 0.91

**COLOUR INDEX**

PROPOSED	
EXISTING	
BOUNDARY	
EXISTING ROAD	

**AREA DETAILS**

PLOT AREA	53.80 M <sup>2</sup>
EXISTING BUILDING	12.39 M <sup>2</sup>
PROPOSED GROUND FLOOR	12.50 M <sup>2</sup>
FIRST FLOOR	28.32 M <sup>2</sup>
PLOT COVERAGE	46%
F.S.I. :	0.99

*[Signature]*  
**V. BALASUBRAMANI, B.Arch., A.I.A., M.C.A.**  
ARCHITECT  
Licensed Surveyor Class I. R. A. No. 3,  
CORPORATION OF MADRAS.  
No. 3, Perambur Mills Road, First Floor,  
NEAR PERAMBUR CHURCH, MADRAS-600 011

OWNER